You Upset Me

by B.B. King, Joe Josea
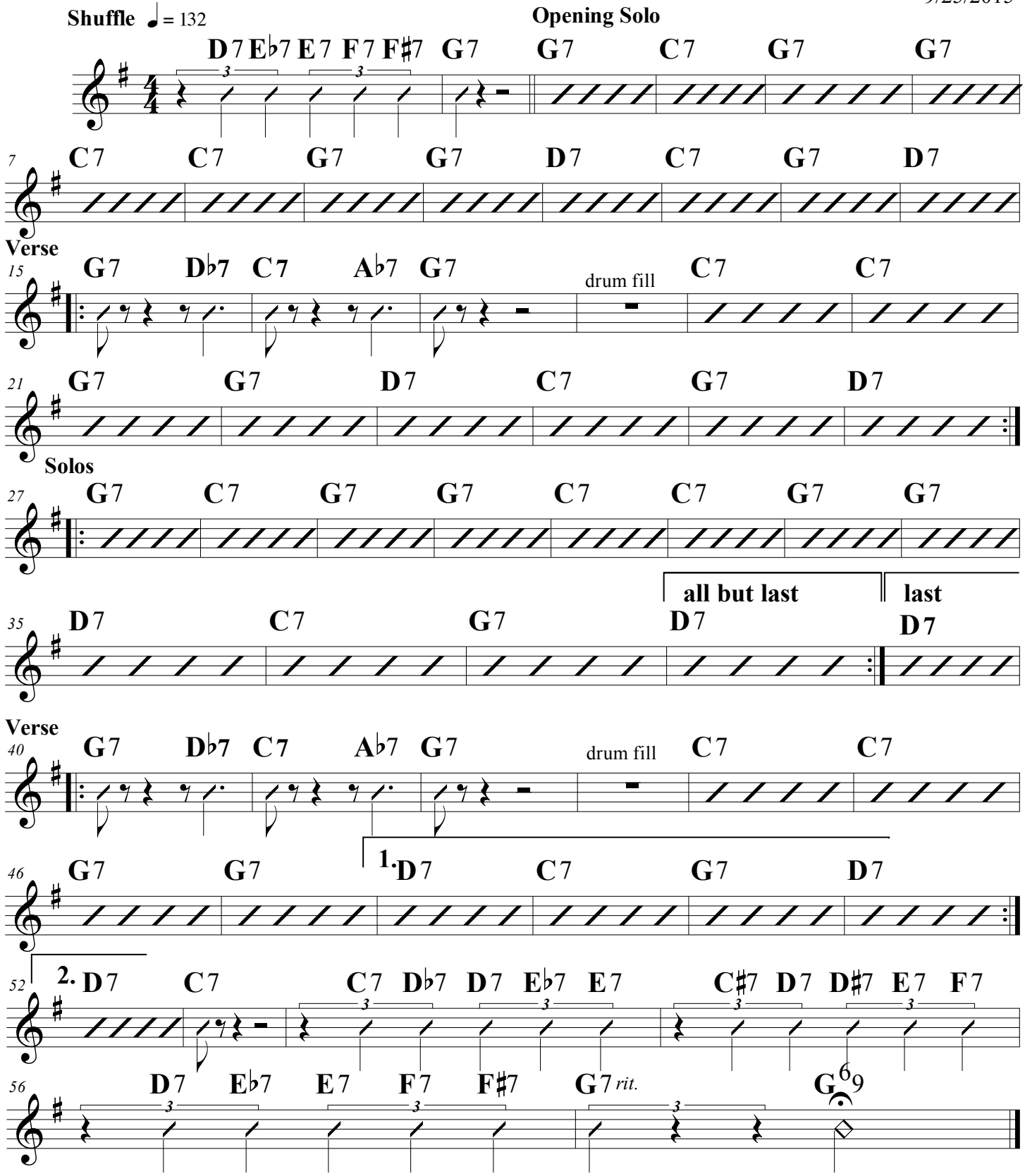
9/25/2015